

GROUND FLOOR: BUILDING PLAN

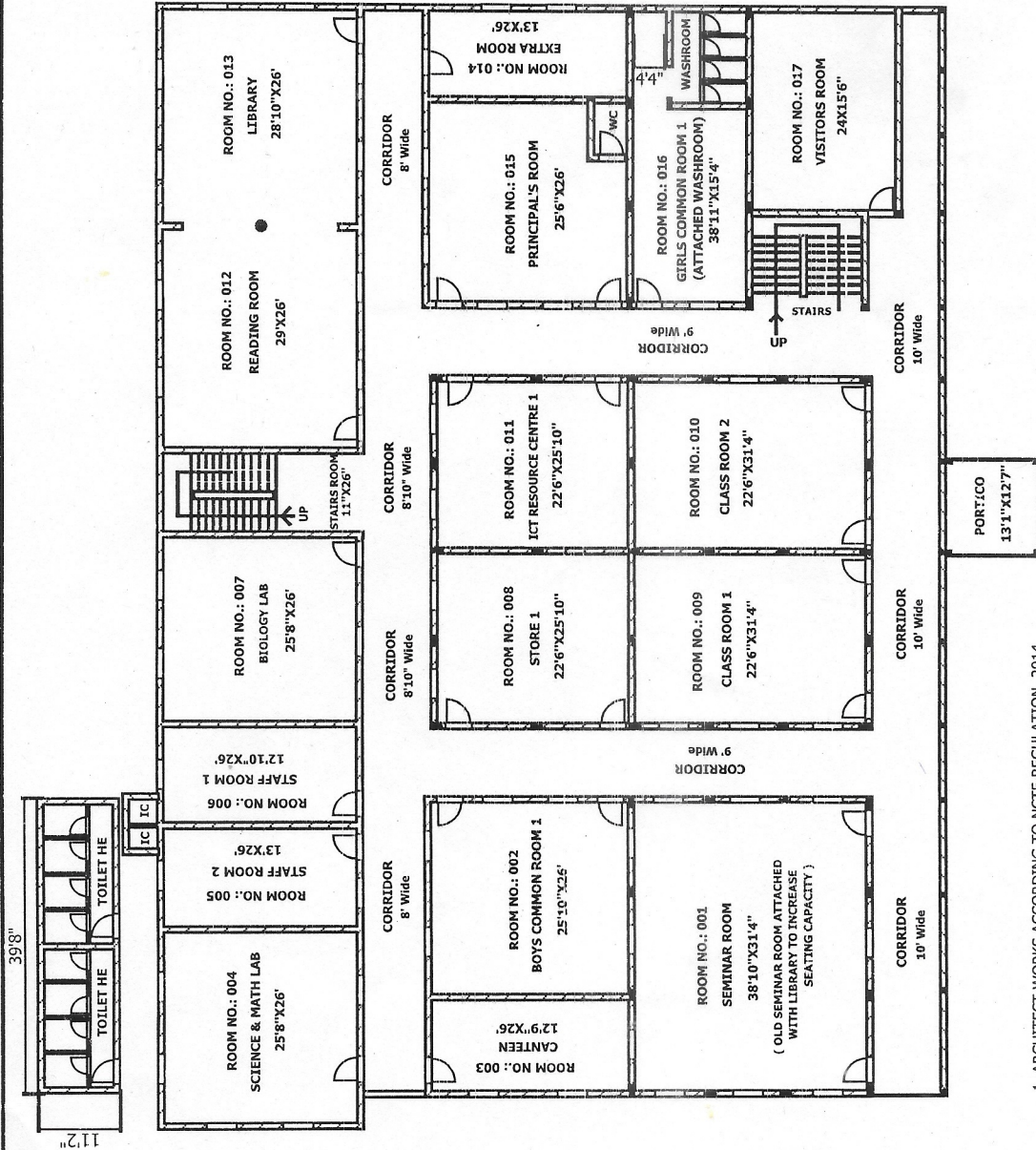

PLOT/KHATA NO.: 11, 193, 11, 11
 KHASRA NO.: OLD: 1316, 1317, 1318, 1319
 NEW: 1934, 1935, 1936, 1937
 TOTAL LAND AREA: 2600 SQ. MTR.
 TOTAL BUILT UP AREA: 4171.71 SQ. MTR.

BUILDING PLAN OF M P COLLEGE OF EDUCATION CHANDNI CHOWK, MADHEPURA, BIHAR-852113	
S. K. CONSTRUCTIONS PVT. LTD., Madhubani, Bihar	
GROUND FLOOR BUILT UP AREA: 16980.78 SQ. FT. FIRST FLOOR BUILT UP AREA: 15756.14 SQ. FT. SECOND FLOOR BUILT UP AREA: 11957 SQ. FT. THIRD FLOOR BUILT UP AREA: 210 SQ. FT. TOTAL BUILT UP AREA: 44903.92 SQ. FT.	
DOORS & WINDOWS	BOUNDARY SPECIFICATION
N:- KHESRA NO.- 1932, 1933	S:- ROAD NO. 107
E:- BUDHMA SIMAN	W:- KHESRA NO.- 1929
DOORS 3'6"X7'	SIGN. OF ENGINEER
WINDOWS 4'X4'	

1. ARCHITECT WORKS ACCORDING TO NCTE REGULATION, 2014
2. BARRIER FREE & SINGLE CAMPUS
3. RCC FRAME STRUCTURE WITH EARTHQUAKE RESISTANT
4. FULLY EQUIPPED WITH FIRE FIGHTING
5. WIDE OPENABLE EXIT
6. MODERN ARCHITECT LOOK WITH ALL MODERN FACILITIES.
7. LIBRARY, LABS, MULTI. PROP. HALL, SEMINAR ROOM ARE SHARED BETWEEN D.E.ED. & B.ED. PROGRAMME.

FIRST FLOOR: BUILDING PLAN

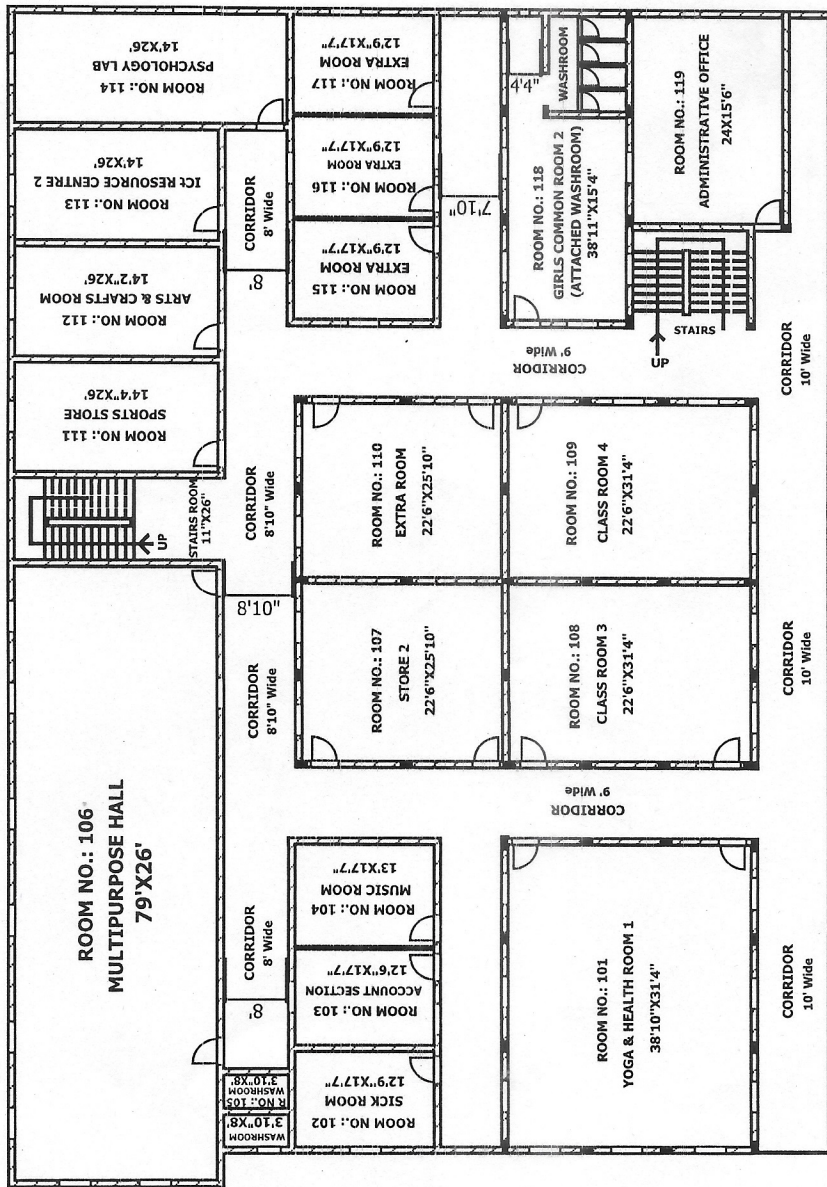

PLOT/KHATA NO.: 11, 193, 11, 11
 KHASRA NO.- OLD: 1316, 1317, 1318, 1319
 NEW: 1934, 1935, 1936, 1937
 TOTAL LAND AREA: 2600 SQ. MTR.
 TOTAL BUILT UP AREA: 4171.71 SQ. MTR.



<p>BUILDING PLAN OF M P COLLEGE OF EDUCATION CHANDNI CHOWK, MADHEPURA, BIHAR-852113</p>	
<p>S. K. CONSTRUCTIONS PVT. LTD., Madhubani, Bihar</p>	
<p>GROUND FLOOR BUILT UP AREA: 16980.78 SQ. FT. FIRST FLOOR BUILT UP AREA: 45756.14 SQ. FT. SECOND FLOOR BUILT UP AREA: 11957 SQ. FT. THIRD FLOOR BUILT UP AREA: 210 SQ. FT. TOTAL BUILT UP AREA: 4903.92 SQ. FT.</p>	
<p>DOORS & WINDOWS</p>	<p>BOUNDARY SPECIFICATION</p>
<p>DOORS 3'6" X 7'</p>	<p>N:- KHESRA NO:- 1932, 1933 S:- ROAD NO. 107 E:- BUDHWA SIMAN W:- KHESRA NO:- 1929</p>
<p>WINDOWS 4' X 4'</p>	<p>SIGN. OF ENGINEER</p>

1. ARCHITECT WORKS ACCORDING TO NCTE REGULATION, 2014
2. BARRIER FREE & SINGLE CAMPUS
3. RCC FRAME STRUCTURE WITH EARTHQUAKE RESISTANT
4. FULLY EQUIPED WITH FIRE FIGHTING
5. WIDE OPENABLE EXIT
6. MODERN ARCHITECT LOOK WITH ALL MODERN FACILITIES.
7. LIBRARY, LABS, MULTI. PROP. HALL, SEMINAR ROOM ARE SHARED BETWEEN D.E.ED. & B.ED. PROGRAMME.

SECOND FLOOR: BUILDING PLAN

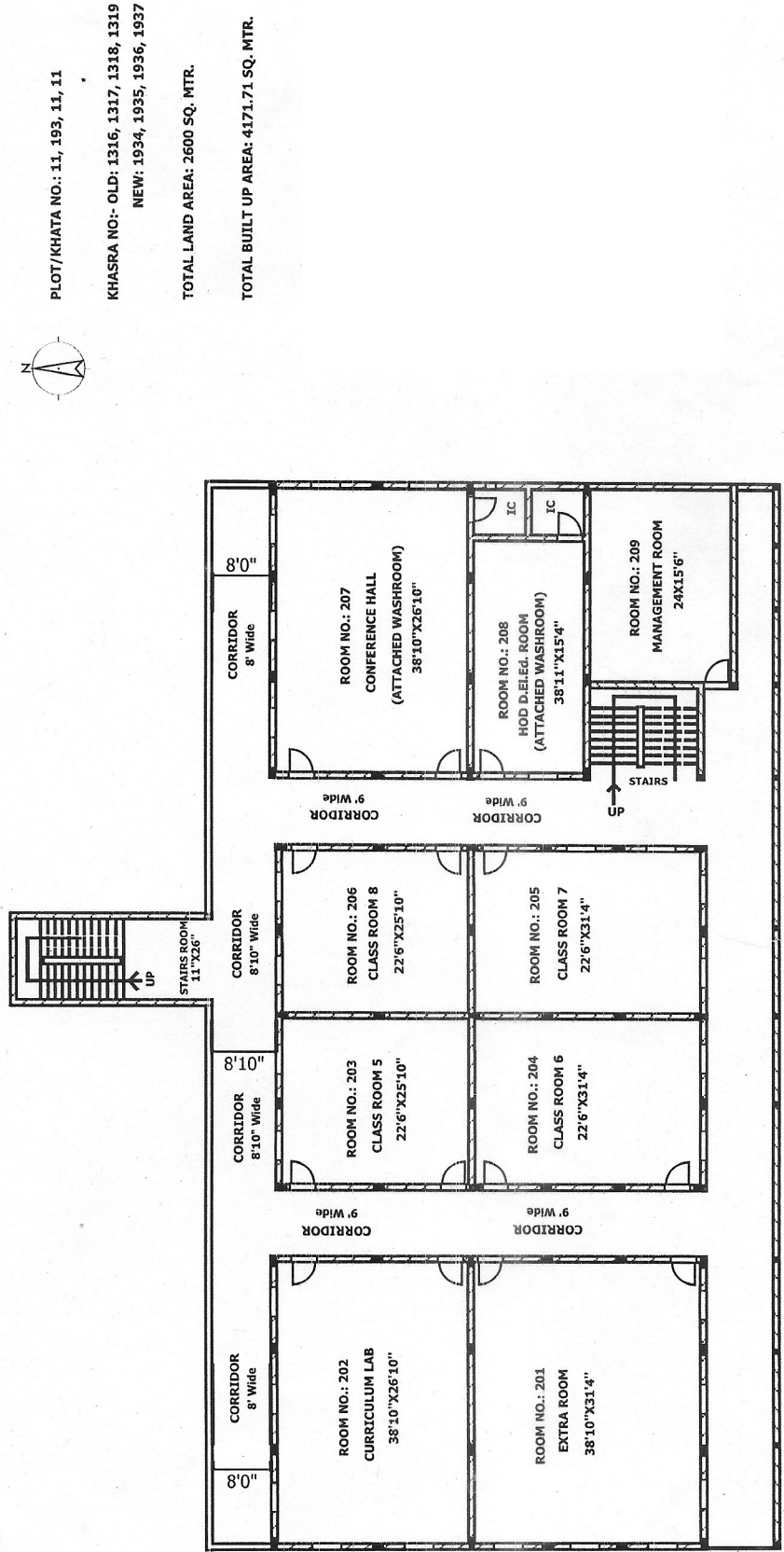

PLOT/KHATA NO.: 11, 193, 11, 11
 KHASRA NO.: OLD: 1316, 1317, 1318, 1319
 NEW: 1934, 1935, 1936, 1937
 TOTAL LAND AREA: 2600 SQ. MTR.
 TOTAL BUILT UP AREA: 4171.71 SQ. MTR.

BUILDING PLAN OF M P COLLEGE OF EDUCATION CHANDNI CHOWK, MADHEPURA, BIHAR-852113	
S. K. CONSTRUCTIONS PVT. LTD., Madhubani, Bihar	
GROUND FLOOR BUILT UP AREA: 16980.78 SQ. FT. FIRST FLOOR BUILT UP AREA: 15756.14 SQ. FT. SECOND FLOOR BUILT UP AREA: 11957 SQ. FT. THIRD FLOOR BUILT UP AREA: 210 SQ. FT. TOTAL BUILT UP AREA: 44903.92 SQ. FT.	
DOORS & WINDOWS DOORS 3'6" X 7' WINDOWS 4' X 4'	BOUNDARY SPECIFICATION N:- KHESRA NO.- 1932, 1933 S:- ROAD NO. 107 E:- BUDHMA SIMAN W:- KHESRA NO.- 1929
SIGN. OF ENGINEER	

1. ARCHITECT WORKS ACCORDING TO NCTE REGULATION, 2014
2. BARRIER FREE & SINGLE CAMPUS
3. RCC FRAME STRUCTURE WITH EARTHQUAKE RESISTANT
4. FULLY EQUIPED WITH FIRE FIGHTING
5. WIDE OPENABLE EXIT
6. MODERN ARCHITECT LOOK WITH ALL MODERN FACILITIES.
7. LIBRARY, LABS, MULTI. PROP. HALL, SEMINAR ROOM ARE SHARED BETWEEN D.ELEG. & B.ED. PROGRAMME.

THIRD FLOOR: BUILDING PLAN



PLOT/KHATA NO.: 11, 193, 11, 11

KHASRA NO.: OLD: 1316, 1317, 1318, 1319
 NEW: 1934, 1935, 1936, 1937

TOTAL LAND AREA: 2600 SQ. MTR.

TOTAL BUILT UP AREA: 4171.71 SQ. MTR.

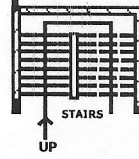

1. ARCHITECT WORKS ACCORDING TO NCTE REGULATION, 2014
2. BARRIER FREE & SINGLE CAMPUS
3. RCC FRAME STRUCTURE WITH EARTHQUAKE RESISTANT
4. FULLY EQUIPED WITH FIRE FIGHTING
5. WIDE OPENABLE EXIT
6. MODERN ARCHITECT LOOK WITH ALL MODERN FACILITIES.
7. LIBRARY, LABS, MULTI. PROP. HALL, SEMINAR ROOM ARE SHARED BETWEEN D.E.ED. & B.ED. PROGRAMME.

**BUILDING PLAN OF M P COLLEGE OF EDUCATION
 CHANDNI CHOWK, MADHEPURA, BIHAR-852113**

S. K. CONSTRUCTIONS PVT. LTD., Madhubani, Bihar

GROUND FLOOR BUILT UP AREA: 16980.78 SQ. FT.
 FIRST FLOOR BUILT UP AREA: 15756.14 SQ. FT.
 SECOND FLOOR BUILT UP AREA: 11957 SQ. FT.
 THIRD FLOOR BUILT UP AREA: 210 SQ. FT.
 TOTAL BUILT UP AREA: 44903.92 SQ. FT.

DOORS & WINDOWS

DOORS 3'6"X7'

WINDOWS 4'X4'

BOUNDARY SPECIFICATION

N:- KHESRA NO.- 1932, 1933

S:- ROAD NO. 107

E:- BUDHMA SIMAN

W:- KHESRA NO.- 1929

SIGN. OF ENGINEER